https://leadreplacement.ridgewood.net
Service Line Look-up

Lead Service Line Replacement Program

Ridgewood Water
Serving Glen Rock, Midland Park, Ridgewood and Wyckoff

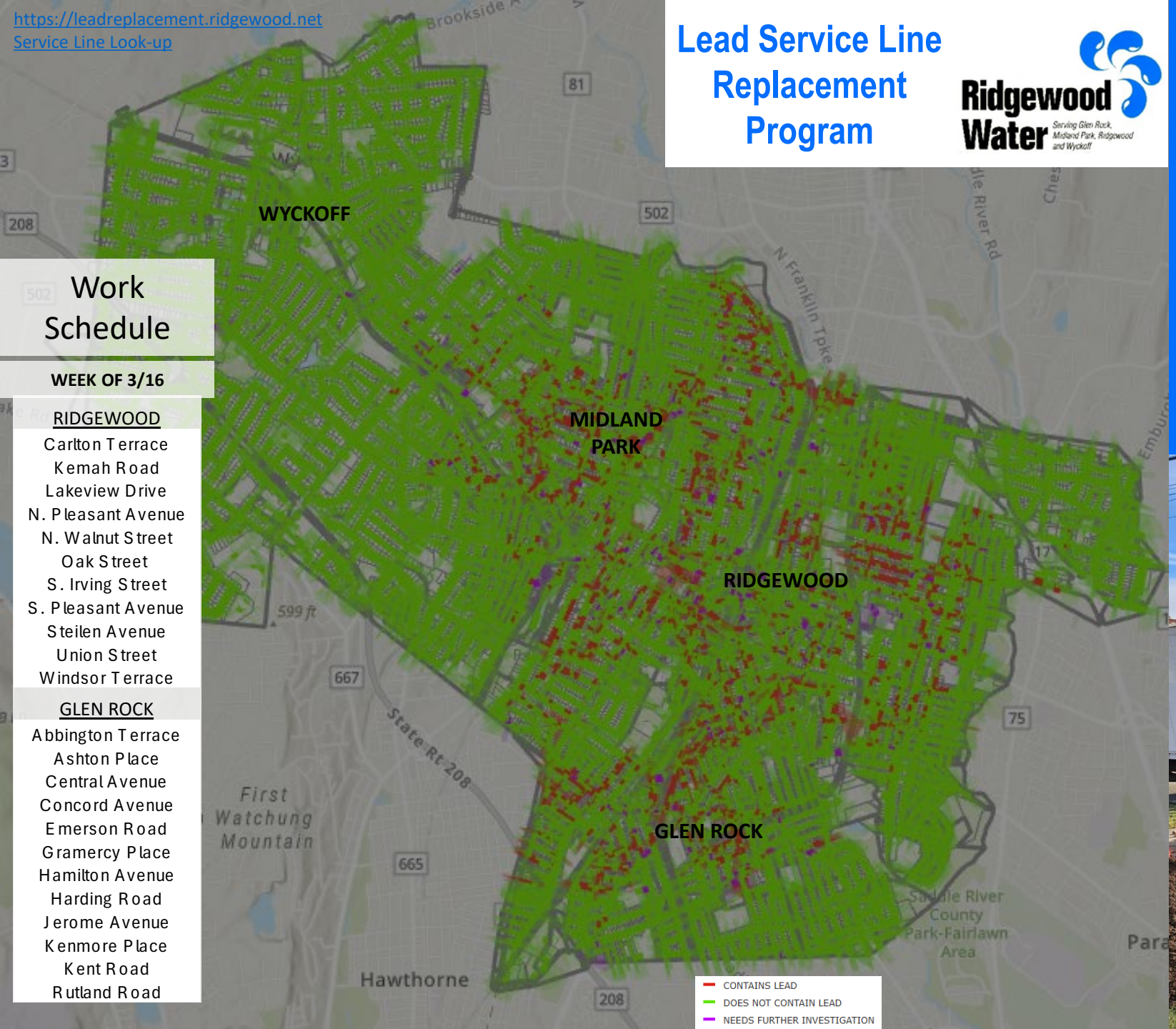

Work Schedule

WEEK OF 3/16

RIDGEWOOD
- Carlton Terrace
- Kemah Road
- Lakeview Drive
- N. Pleasant Avenue
- N. Walnut Street
- Oak Street
- S. Irving Street
- S. Pleasant Avenue
- Steilen Avenue
- Union Street
- Windsor Terrace

GLEN ROCK
- Abbington Terrace
- Ashton Place
- Central Avenue
- Concord Avenue
- Emerson Road
- Gramercy Place
- Hamilton Avenue
- Harding Road
- Jerome Avenue
- Kenmore Place
- Kent Road
- Rutland Road

Ridgewood Water has contracted with Reivax Contracting, and they are installing new copper service lines for 500 properties who opted-in to the program for the 2025-2026 Contract 1.

Reivax has multiple crews operating throughout Ridgewood Water's service area. Each job takes approximately 2-4 hours, and police will be on-location to assist with traffic control and accessibility.

Your patience is greatly appreciated as we work to Get the Lead Out!