

PROJECT SCHEDULE

(dates are approximate and subject to change)

PROJECT SEGMENT	DETOUR*	APPROX. DATES	APPROX. TIME OF DAY
E. Saddle River Rd.	Detour #1	APRIL 1 – APRIL 16	7:00 AM – 4:00 PM
E. Glen Ave. (west of Van Emburgh Ave.)	Detour #2	APRIL 17 – MAY 2	7:00 AM – 4:00 PM
Van Emburgh Ave.	Detour #3	MAY 5 – MAY 9	7:00 AM – 4:00 PM
E. Glen Ave. (east of Van Emburgh Ave.)	Detour #4	MAY 12 – MAY 16	7:00 AM – 4:00 PM

*Glen School, Pickle Ball Courts, Sports Fields Access: Contractor will minimize disruption during school drop-off/pick-up times and sporting events as necessary. Police will be onsite to assist local traffic.

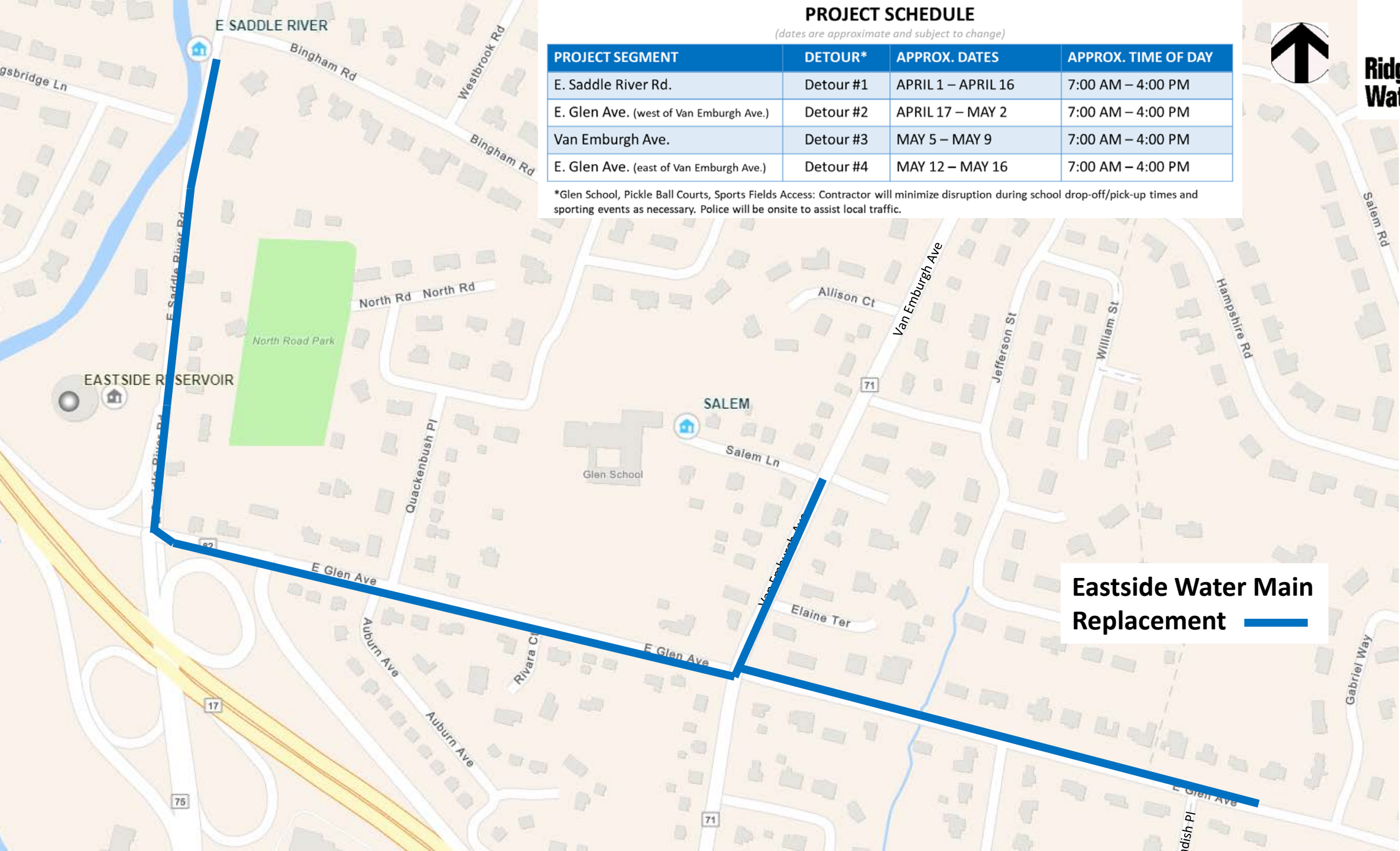

Eastside Water Main Replacement —

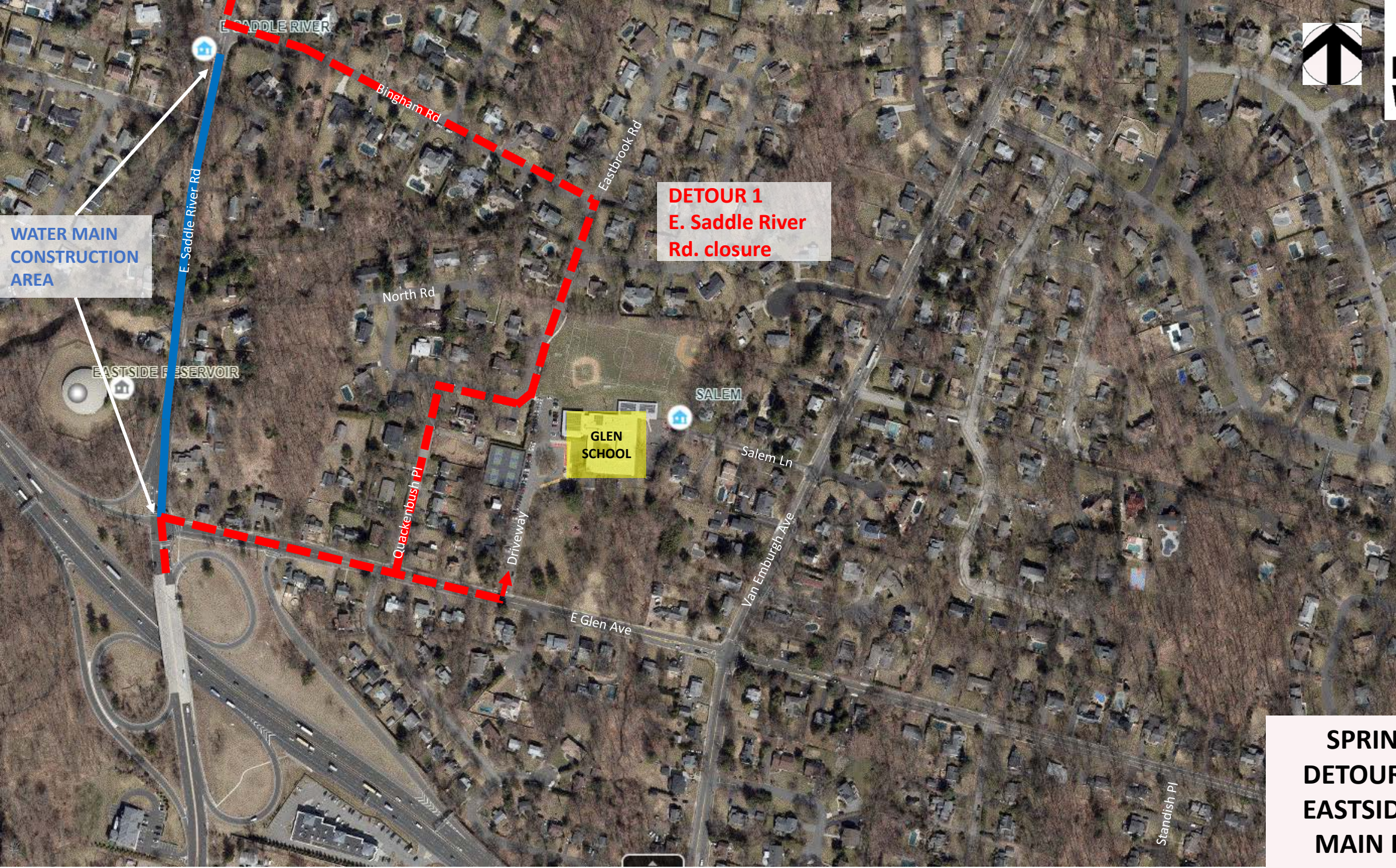

**WATER MAIN
CONSTRUCTION
AREA**

**DETOUR 1
E. Saddle River
Rd. closure**

**SPRING 2025
DETOUR ROUTES
EASTSIDE WATER
MAIN PROJECT**



DETOUR 2
E. Glen Ave to Van Emburgh closure

Pedestrian Access to school and fields

WATER MAIN CONSTRUCTION AREA

**SPRING 2025
DETOUR ROUTES
EASTSIDE WATER
MAIN PROJECT**



**SPRING 2025
DETOUR ROUTES
EASTSIDE WATER
MAIN PROJECT**



DETOUR 4
E. Glen Ave. closure, Van Emburgh Ave to Standish Pl.

**WATER MAIN
CONSTRUCTION
AREA**

E SADDLE RIVER

Bingham Rd

Eastbrook Rd

Hampshire Rd

North Rd

SALEM

GLEN SCHOOL

Salem Ln

Van Emburgh Ave

E Glen Ave

Quackenbush Pl

Driveway

WATER MAIN
CONSTRUCTION
AREA

E Glen Ave

Standish Pl

Gabriel Way

EASTSIDE RESERVOIR

E. Saddle River Rd